

Construction Engineering Company

Established in 2002 in Doha, Qatar.

TABLE OF CONTENTS

01 Our Company

02 Our Projects

03 About the project

04 A look on project

OUR TEAM

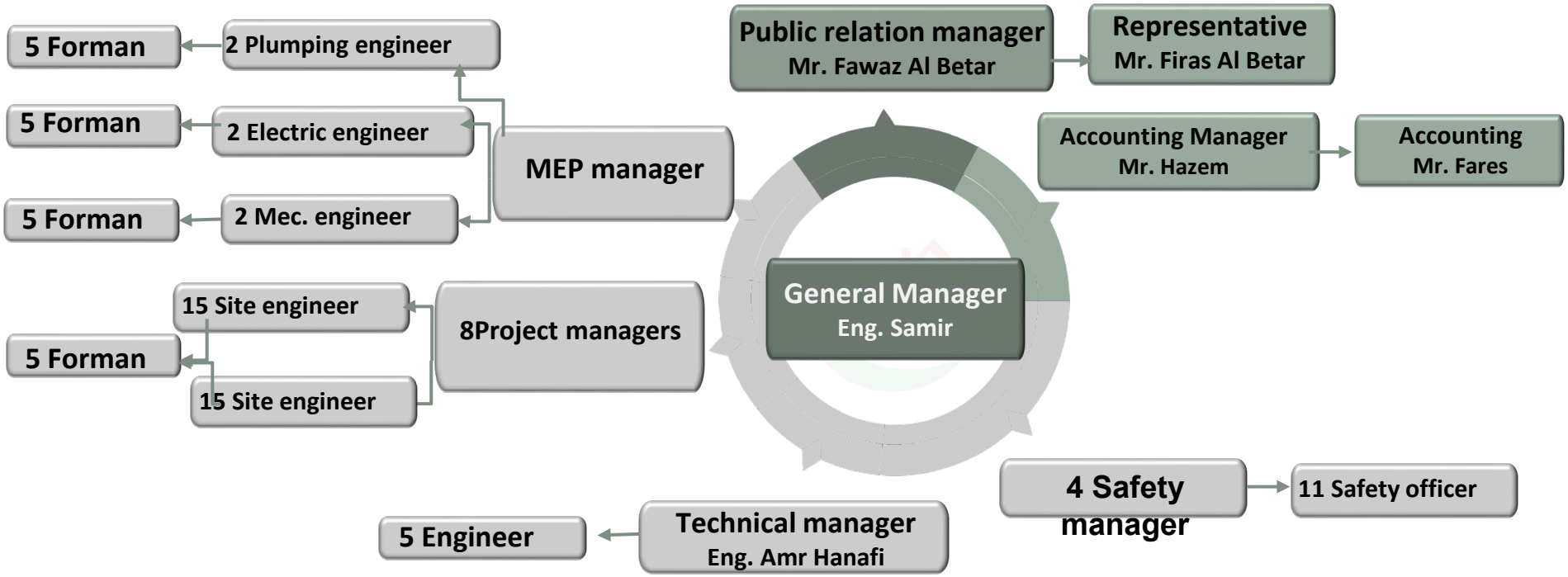
5 Forman
2 Plumping engineer
5 Forman
2 Electric engineer
5 Forman
2 Mec. engineer
MEP manager
Public relation manager
Mr. Fawaz Al Betar
Representative
Mr. Firas Al Betar
Accounting Manager
Mr. Hazem
Accounting
Mr. Fares
General Manager
Eng. Samir
15 Site engineer
5 Forman
15 Site engineer
8Project managers
4 Safety manager
11 Safety officer
5 Engineer
Technical manager
Eng. Amr Hanafi



01

ABOUT OUR COMPANY

ABOUT US

- The Company was established in 2002
- The company is considered one of the outstanding companies in the field of Construction in Qatar
- The company implements all construction services.



OUR PHILOSOPHY

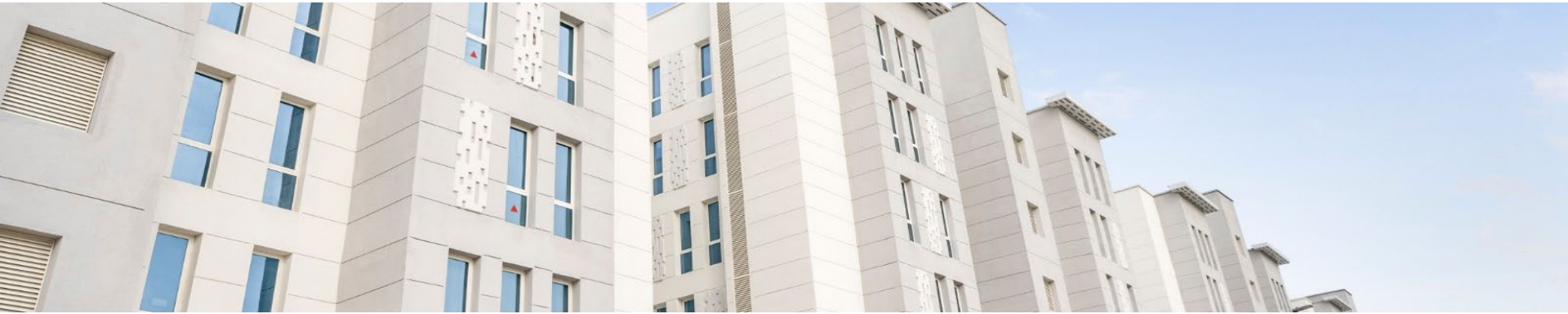

- MISSION

provide our customers with high quality services, competitive prices, and high business experiences

- VISION

We harness manpower and resources to be a growth leader in the construction sector

WE ARE WORKING ON

Construction Works 01





02 Id design and fit out works

Exterior Facade 03

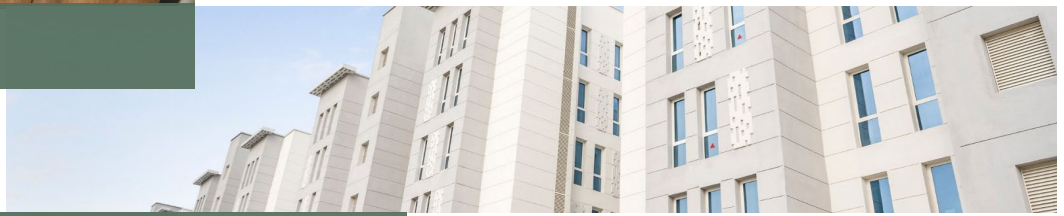



04 MEP works

Waterproof Works 05





01

OUR PROJECTS

OUR PROJECTS

01 Gas Stations

1. North Gas Station
2. Al Zubara Petrol Station





OUR PROJECTS

02 compounds

1. 30 Villas in Mraikh
2. 50 Villas in AL Gharrafa





OUR PROJECTS

03 Commercial buildings

1. Commercial buildings in Muaither
2. Commercial buildings in AL Gharrafa





OUR PROJECTS

04 luxury villas

1. A palace in Ain Khaled
2. A palace in AL Dafna





OUR PROJECTS

05 Factories

1. Store and stuff house in barket El Alawamer






“Mesaimeer” Project

“Mesaimeer” Project



Stage 1

The 1st part consists of 12 buildings

Stage 2

The 2nd part consists of 4 buildings

Stage 3

The 3rd part consists of 18 buildings























The staff in the company is characterized by high efficiency in carrying out the work with high accuracy.



OUR NUMBERS



Our Revenues in 2022	196,111,248
Number of employees	500
Number of Equipment	105

Company Growth

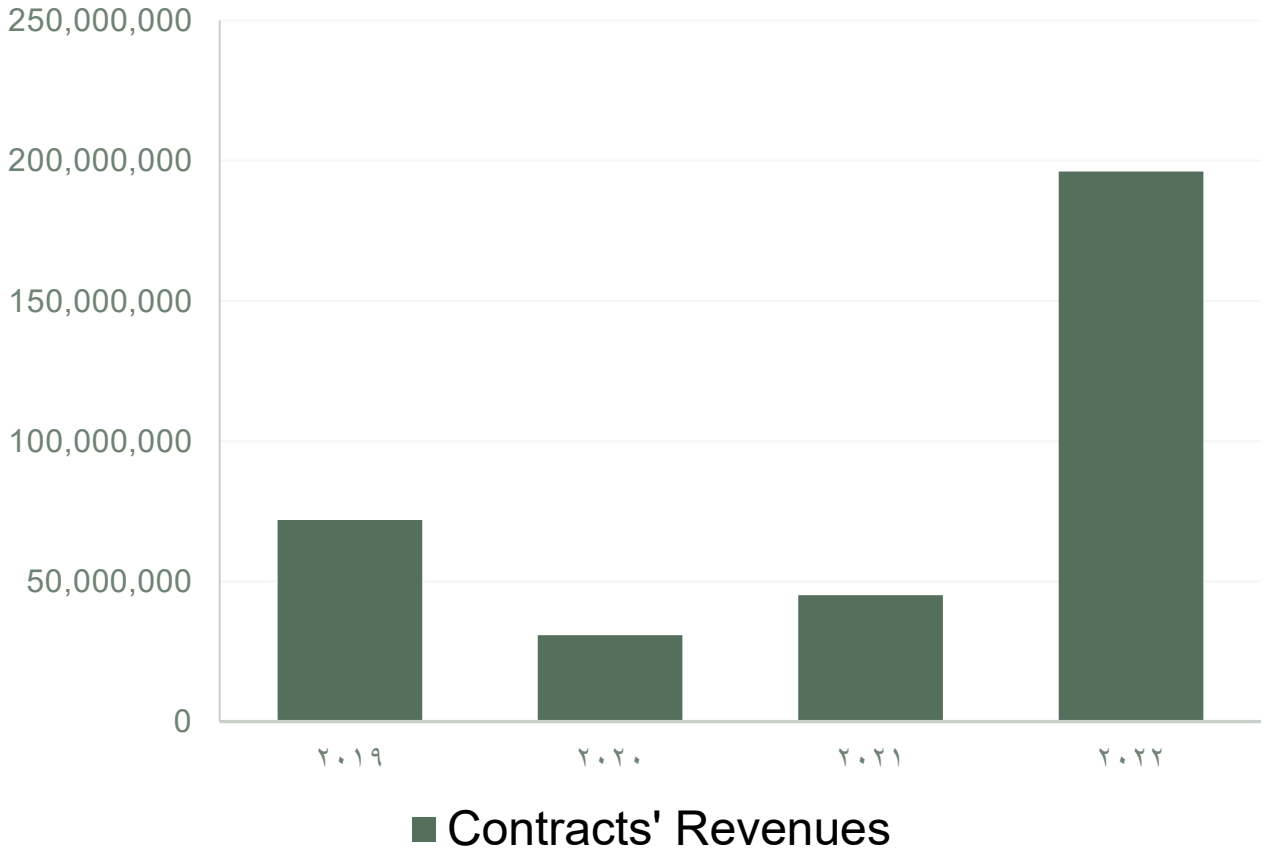

Company Growth

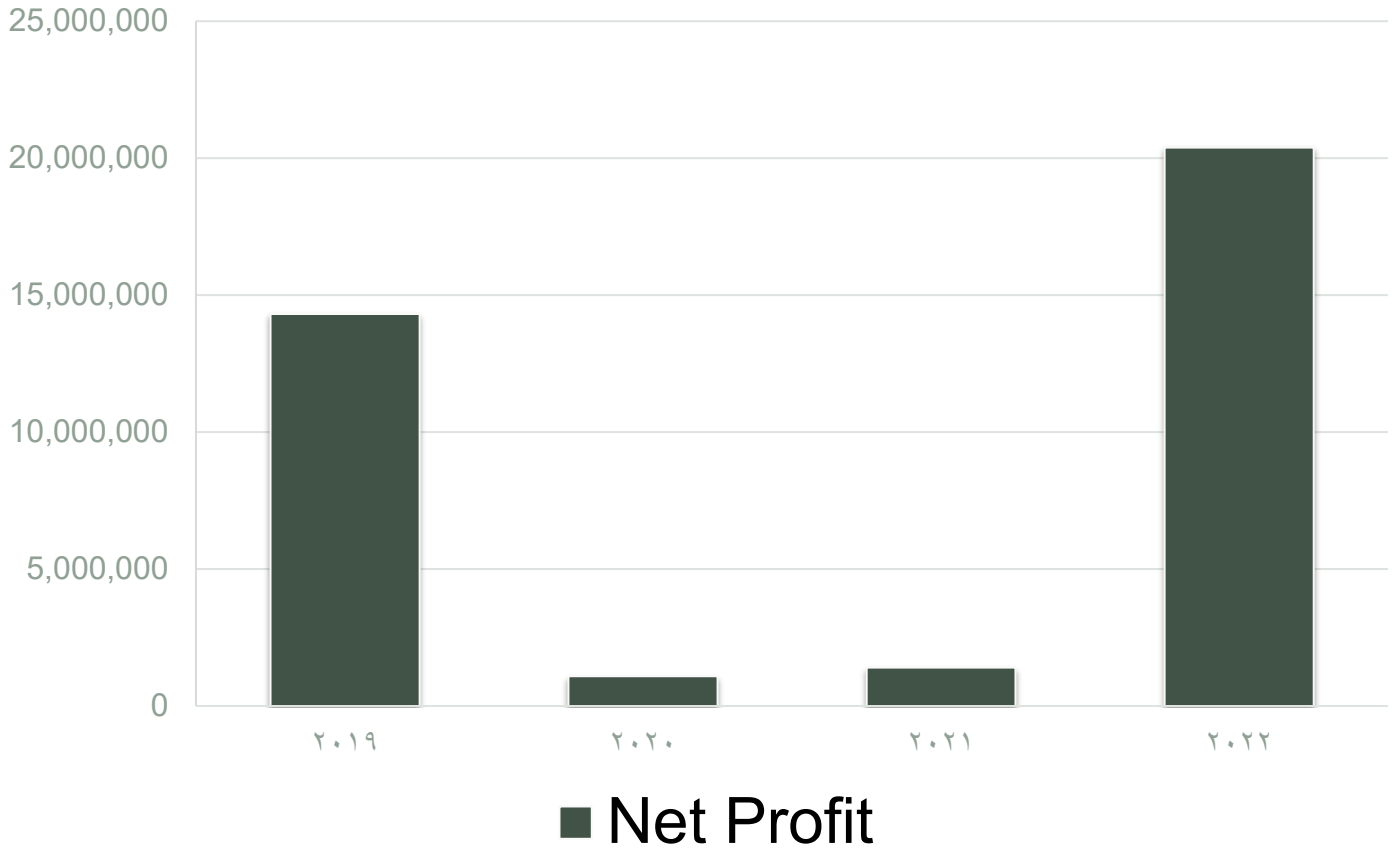

Company Growth

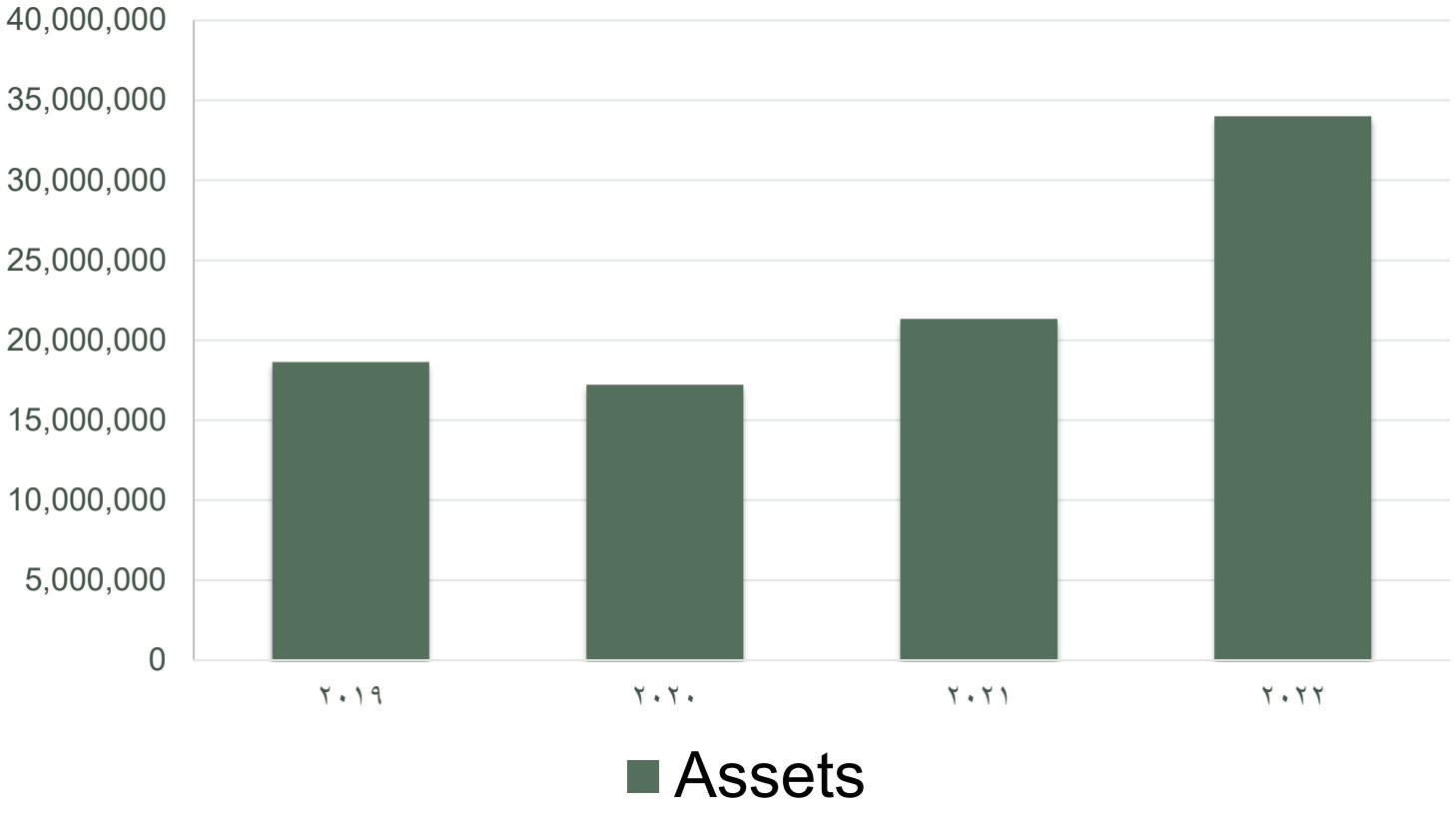

Company Growth

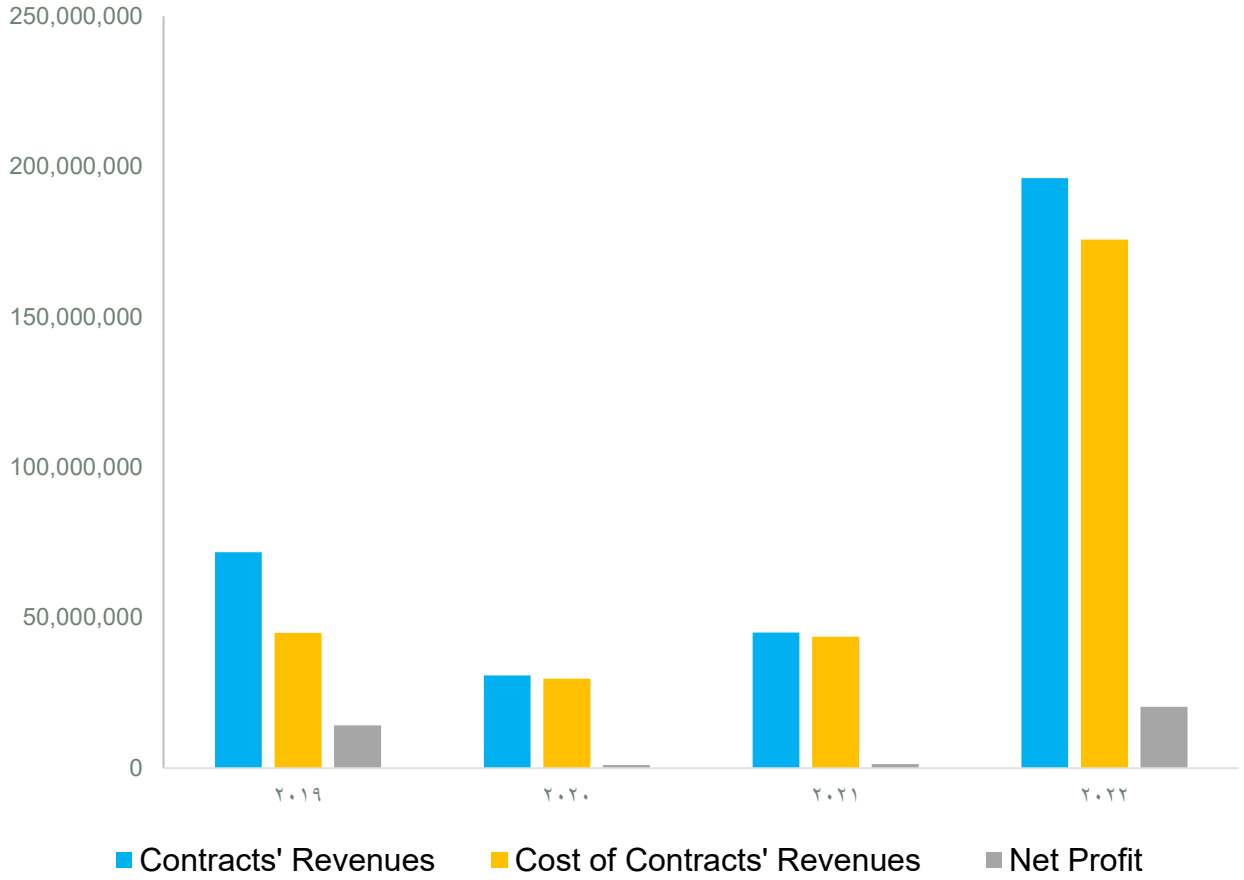

Company Equipment

STATE OF QATAR
MINISTRY OF INTERIOR
ENERAL TRAFFIC DEPARTMENT

التاريخ :2022/03/14
الوقت : م 02:31

دولة قطر
وزارة الداخلية
الإدارة العامة للمرور

شهادة لمن يهمه الأمر

يد الإدارة العامة للمرور بأن المركبة / المركبات المذكورة مواصفاتها أدناه مسجلة لدينا
م / شركه هندسه البناء للتجاره والمقاولات ، برقم قيد المنشاة : (٠٢-٥٥١٥-١١) و ذلك حتى تاريخه :-

م	رقم اللوحة	نوع اللوحة	نوع المركبة	الشكل	موديل المركبة	ت. التسجيل	رقم القاعدة
١	٨٤٦٤٢٦	خصوصي	تويوتا	ستيشن واجن	٢٠٢٢م	٠٦/٠٢/٢٠٢٢	MHFKU8FS7N0186054
٢	٨٤٦٤٠٣	خصوصي	هوندا	ستيشن واجن	٢٠٢٢م	٠٧/٠٢/٢٠٢٢	5FNYF5840NB700017
٣	٧٥٥٩٥٦	خصوصي	تويوتا	ستيشن واجن	٢٠١٥م	٢١/١٠/٢٠١٧	MHFYU59G4F7037819
٤	٧٥٥١٦٢	خصوصي	تويوتا	ستيشن واجن	٢٠١٥م	٢٣/٠٩/٢٠١٧	JTMDF9EV0FJ017375
٥	*٧٤٦٠١٧	خصوصي	تويوتا	ستيشن واجن	٢٠١٥م	١١/٠٤/٢٠١٧	JTMBF9EV8FJ024453
٦	٧٤٤٩٠٦	خصوصي	مرسيدس - بنز	ستيشن واجن	٢٠١٦م	٢٨/٠٣/٢٠٢١	WDCDF7DE2GA638697
٧	٧٣٠٥٠٦	خصوصي	تويوتا	ستيشن واجن	٢٠١٧م	٠٢/٠٩/٢٠٢١	JTEBU9FJ2H5076671
٨	٥٩١٦٢٩	خصوصي	نيسان	صالون	٢٠١٣م	٠٥/٠١/٢٠١٤	1N4AL3A99DC170085
٩	٥٤١٧٣٦	خصوصي	تويوتا	ستيشن واجن	٢٠١٣م	٠٧/١٠/٢٠٢٠	JTEJU9FJ7DK049473
١٠	٥١٩٠٤١	خصوصي	متسوبيشي	ستيشن واجن	٢٠١٦م	٠٨/١١/٢٠١٨	JE4MR62N0GJ720802
١١	٣٦٥٦٢٨	خصوصي	تويوتا	ستيشن واجن	٢٠١٠م	٣٠/٠١/٢٠١٦	JTEJU9FJ2AK007983
١٢	٣٢٥٠٤٢	نقل خاص	نيسان	بيك أب غمارتين	٢٠٢٠م	٠٦/٠١/٢٠٢١	VSKDD3C44LA147439
١٣	٣٢١٤٦٨	نقل خاص	متسوبيشي	بيك اب طويل غمارتين	٢٠١٧م	٢٩/٠٥/٢٠١٩	JL7B6E1PXHK009064
١٤	*٣٢١٣٨١	نقل خاص	جاك	بيك اب طويل غمارتين	٢٠١٩م	١٣/٠٦/٢٠١٩	LJ11PCBC8K1310009
١٥	٣١٠٢٦٠	نقل خاص	تاتا	حافلة ركاب	٢٠١٦م	٢٨/٠٨/٢٠١٧	MAT449252G0L04300

STATE OF QATAR
MINISTRY OF INTERIOR
ENERAL TRAFFIC DEPARTMENT

التاريخ :2022/03/14
الوقت : م 02:31

دولة قطر
وزارة الداخلية
الإدارة العامة للمرور

م	رقم اللوحة	نوع اللوحة	نوع المركبة	الشكل	موديل المركبة	ت. التسجيل	رقم القاعدة
٩١	٠٣٦٠٥٩	نقل خاص	مرسيدس - بنز	رأس تريلا	٢٠٠٣م	١١/٠١/٢٠١٦	WDB9540621K825322
٩٢	*٠٣٥٩٣٧	معدة	كيس	رافعه بالتلسكوب	٢٠١٦م	٠٢/٠٦/٢٠١٦	HGCTX17MNGHK43510
٩٣	٠٣٤٩٣٣	نقل خاص	تاتا	حافلة ركاب	٢٠١٤م	٠١/٠٢/٢٠١٨	MAT449252E0L01198
٩٤	٠٣٤٥٦٥	نقل خاص	اشوك ليلاند	حافلة ركاب	٢٠١١م	١٧/٠٢/٢٠٢١	MB1PBEJA8BH1B2924
٩٥	*٠٣٢١٩٩	معدة	بوب كت	شيول صغير	٢٠٠٩م	٢٧/٠٣/٢٠١٦	A1Z760343
٩٦	٠٢٣٦٠٨	معدة	كوماتسو	حفاره جنزير	٢٠٠٧م	١١/٠٣/٢٠٠٧	KMTPC054C02066810
٩٧	*٠١٦٠٨٣	نقل خاص	نيسان	حافلة ركاب	٢٠١٦م	٢٣/٠٢/٢٠٢٢	JN6BE6DSXG9017397
٩٨	٠٠٩٩٢٥	مقطورة	مقطورة	مقطوره قلاب	٢٠١٥م	١٧/٠٥/٢٠١٥	QATAR-TD-002826
٩٩	٠٠٩٩١٩	مقطورة	مقطورة	مقطوره قلاب	٢٠١٥م	١٧/٠٥/٢٠١٥	QATAR-TD-002985
١٠٠	٠٠٩٨٨٧	مقطورة	مقطورة	مقطوره سطحه	٢٠٠٨م	٠٧/٠٥/٢٠١٢	QATAR-TD-021095
١٠١	*٠٠٨٧٥٤	معدة	كاتربلر	شيول	١٩٨١م	٢٤/٠٦/٢٠٠٨	79J09839
١٠٢	*٠٠٨١٨٣	معدة	بوماج	مدحله	٢٠٠٩م	٢٤/٠٢/٢٠٠٩	١٠١٨٨٠٠٦١٢٨٤
١٠٣	٠٠٧١٣٠	مقطورة	مقطورة	مقطوره تنكر مجاري	٢٠١٧م	٠١/٠٣/٢٠١٧	QATAR-TD-026931
١٠٤	*٠٠٦٩٩٩	معدة	كاتربلر	شيول	١٩٨١م	٢٣/١٠/٢٠١٣	41K10222
١٠٥	٠٠٢٨٥٩	نقل خاص	اشوك ليلاند	حافلة ركاب	٢٠٠٨م	٠١/٠٩/٢٠١٨	MB1PBEJA284094683

(أعطيت هذه الشهادة بناء على طلب مالكها دون أدنى مسؤولية تجاه الغير)

Company Equipment



Company Equipment



Company Equipment




the company has 2 labor accommodation



Yasmeen City

A modern exclusive city offering a sophisticated new take on living

About Yasmeen City



- Yasmeen City is a multi-use district comprising various residential buildings, hotels and state-of-the-art facilities. It's where beauty meets vision.
- Yasmeen City provides the very best of life with everything to hand for a thriving community with family values at heart.
- Yasmeen City is a ‘Smart City’ in every sense with a fully integrated modern transport system.
- Yasmeen City provides two mosques that aim to share the values of Islam with residents and visitors.



A look on project

Package 13

- The company will complete work on the project.
- The project consists of 14 buildings.
- The building consists of: (Basement floor + Ground floor + 6 Floors + Roof.



7 Buildings

- In concrete Stage

5 Building

- In Masonry Works.

2 Building

- Concrete &Masonry done
- In Finishing Stage.

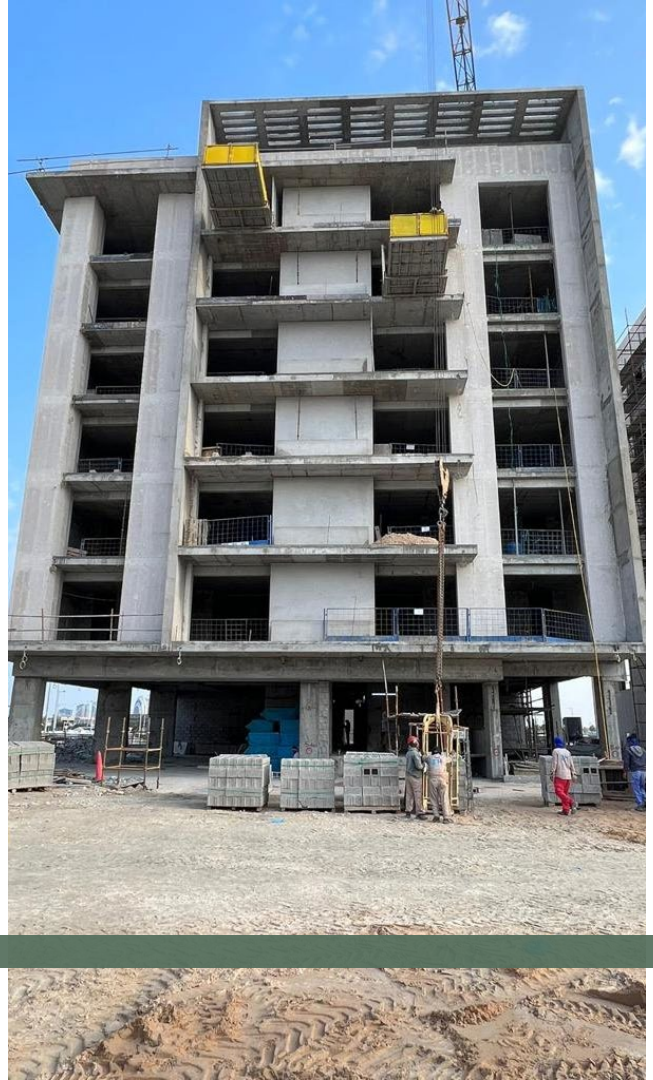

7 Building





5 Building





2 Building



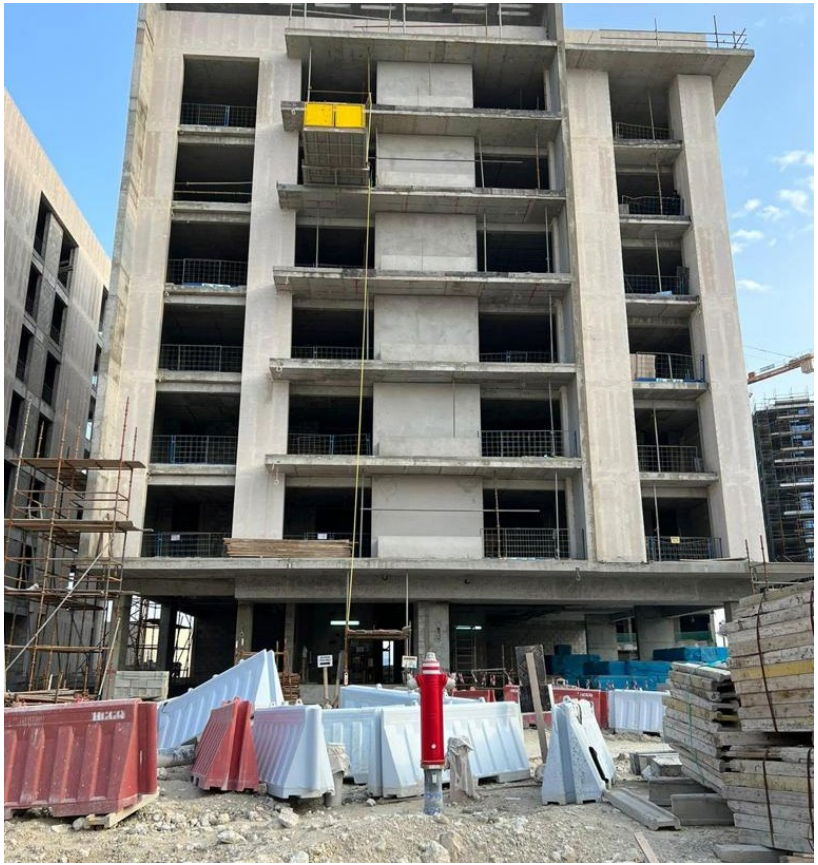

Milestones of Project

Activity ID	Activity Name	Original Duration	Planned Start	Planned Finish	Total Float
Project: P13 Package13		380	May-01-23	Jul-16-24	0
WBS: P13.5 Project Start		0	May-01-23	May-01-23	0
A1160	Project start	0	May-01-23		0
WBS: P13.3 2 Building		200	May-01-23	Dec-19-23	120
A1000	MEP work - 1st Fix	125	May-01-23	Sep-23-23	120
A1001	Finishing work	125	May-01-23	Sep-23-23	120
A1010	MEP work - 2nd Fix	60	Sep-06-23	Nov-14-23	120
A1030	Test & commissioing	30	Nov-15-23	Dec-19-23	120
WBS: P13.2 5 Building		245	May-01-23	Feb-10-24	75
A1040	Block work	45	May-01-23	Jun-21-23	75
A1050	MEP work - 1st Fix	125	Jun-22-23	Nov-14-23	75
A1060	Finishing work	125	Jun-22-23	Nov-14-23	75
A1070	MEP work - 2nd Fix	60	Oct-23-23	Jan-08-24	75
A1080	Test & commissioing	30	Jan-07-24	Feb-10-24	75
WBS: P13.1 7 Buildings		320	May-01-23	May-07-24	0
A1090	Concrete work	75	May-01-23	Jul-26-23	0
A1100	Block work	45	Jul-27-23	Sep-17-23	0
A1110	MEP work - 1st Fix	125	Sep-18-23	Feb-10-24	0
A1120	Finishing work	125	Sep-18-23	Feb-10-24	0
A1130	MEP work - 2nd Fix	60	Jan-24-24	Apr-02-24	0
A1140	Test & commissioing	30	Apr-03-24	May-07-24	0
WBS: P13.4 Handing Over		60	May-08-24	Jul-16-24	0
A1150	Handing over	60	May-08-24	Jul-16-24	0
WBS: P13.6 Project finish		0	Jul-16-24	Jul-16-24	0
A1170	Project finish	0		Jul-16-24	0

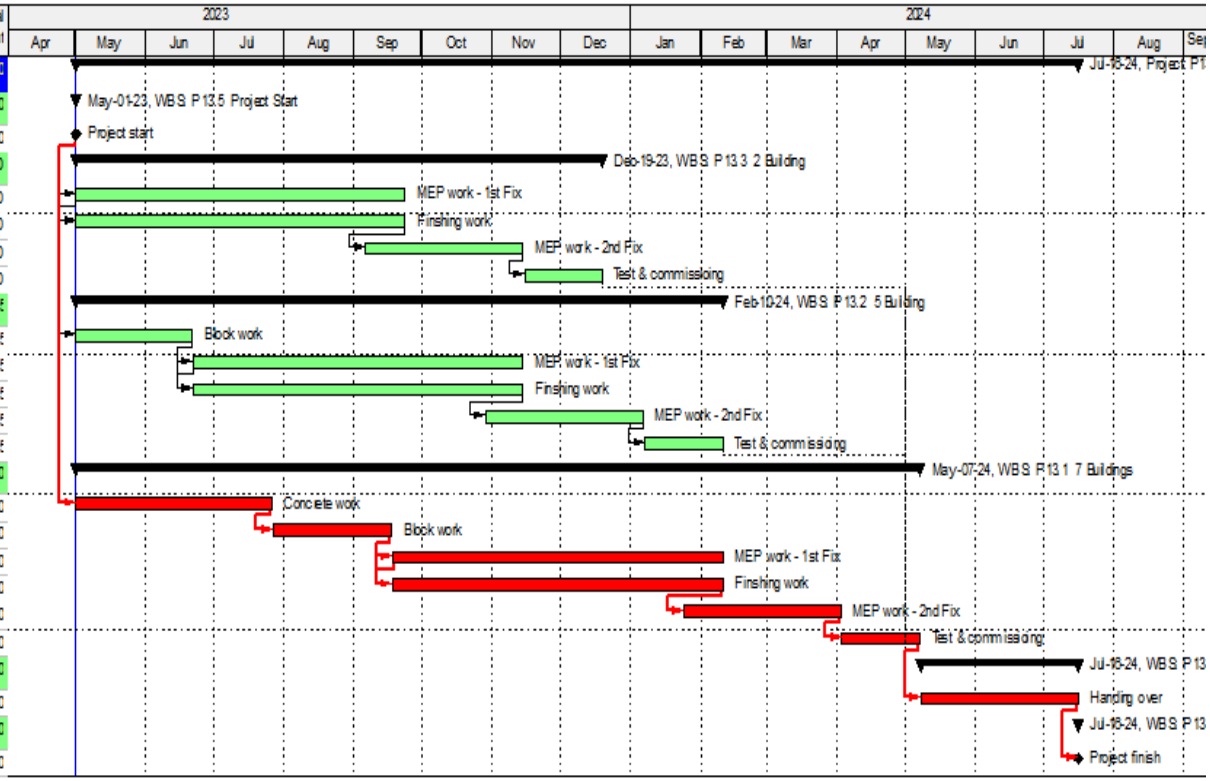

Milestones of Project

TASK DESCRIPTION	PLAN START	PLAN END	TYPE
2 Buliding	01/05/2023	15/12/2023	
MEP work - 1st Fix	01/05/2023	01/10/2023	B
Finshing work	01/05/2023	01/10/2023	R
MEP work - 2nd Fix	06/09/2023	06/11/2023	P
Test & commissioing	15/11/2023	15/12/2023	X
5 building	01/05/2023	07/02/2024	
Block work	01/05/2023	01/05/2023	O
MEP work - 1st Fix	22/06/2023	22/11/2023	B
Finshing work	22/06/2023	22/11/2023	R
MEP work - 2nd Fix	29/10/2023	29/12/2023	P
Test & commissioing	07/01/2024	07/02/2024	X
7 building	01/05/2023	18/02/2024	
Concrete work	01/05/2023	01/07/2023	Y
Block work	27/07/2023	27/09/2023	O
MEP work - 1st Fix	18/09/2023	18/02/2024	B
Finshing work	18/09/2023	18/02/2024	R
MEP work - 2nd Fix	24/01/2024	24/03/2024	P
Test & commissioing	03/04/2024	03/04/2024	X
Handing Over	08/05/2024	08/06/2024	

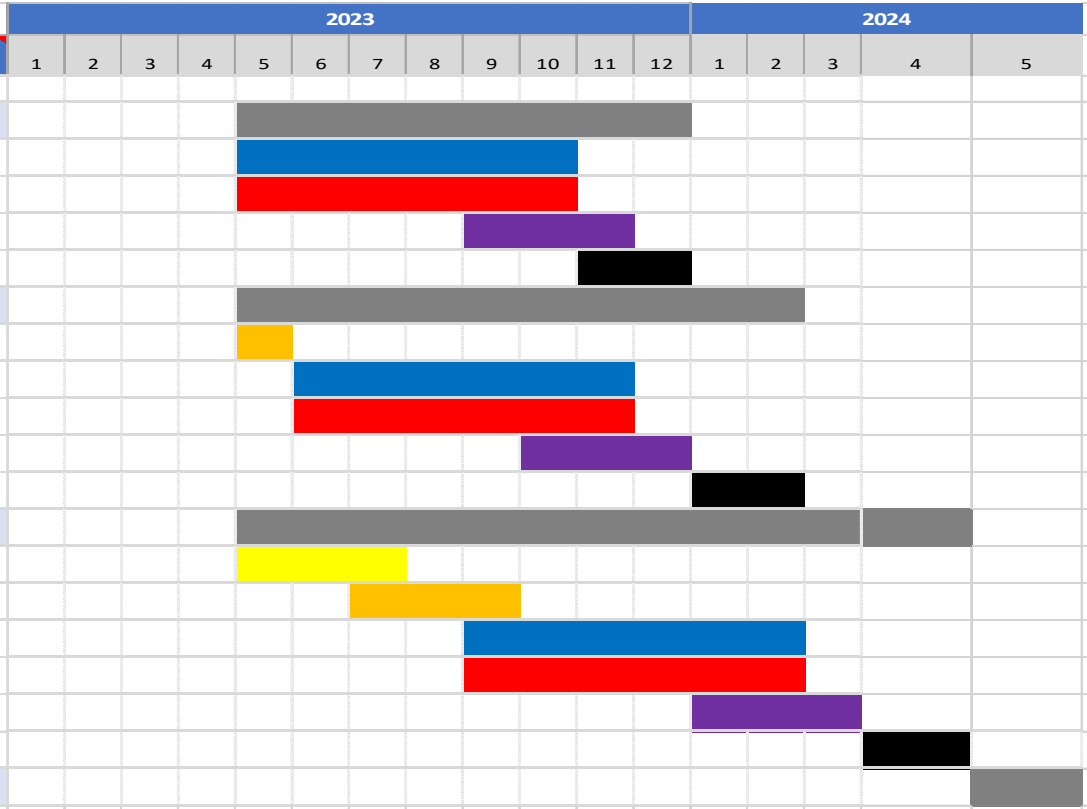

Cash out of Project

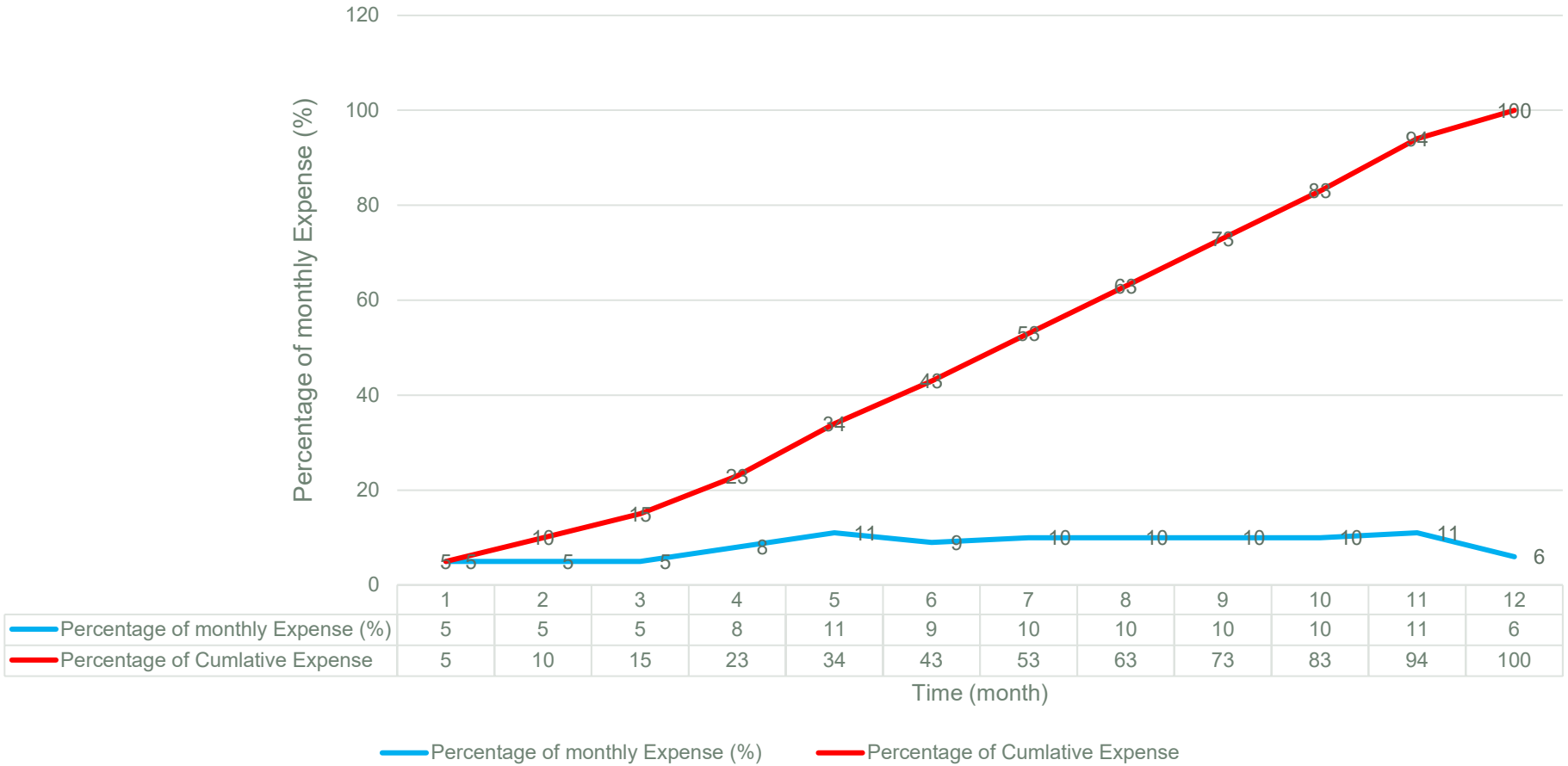

	1	2	3	4	5	6	7	8	9	10	11	12
Percentage of monthly Expense (%)	5	5	5	8	11	9	10	10	10	10	11	6
Percentage of Cumlative Expense	5	10	15	23	34	43	53	63	73	83	94	100

Cash out of Project

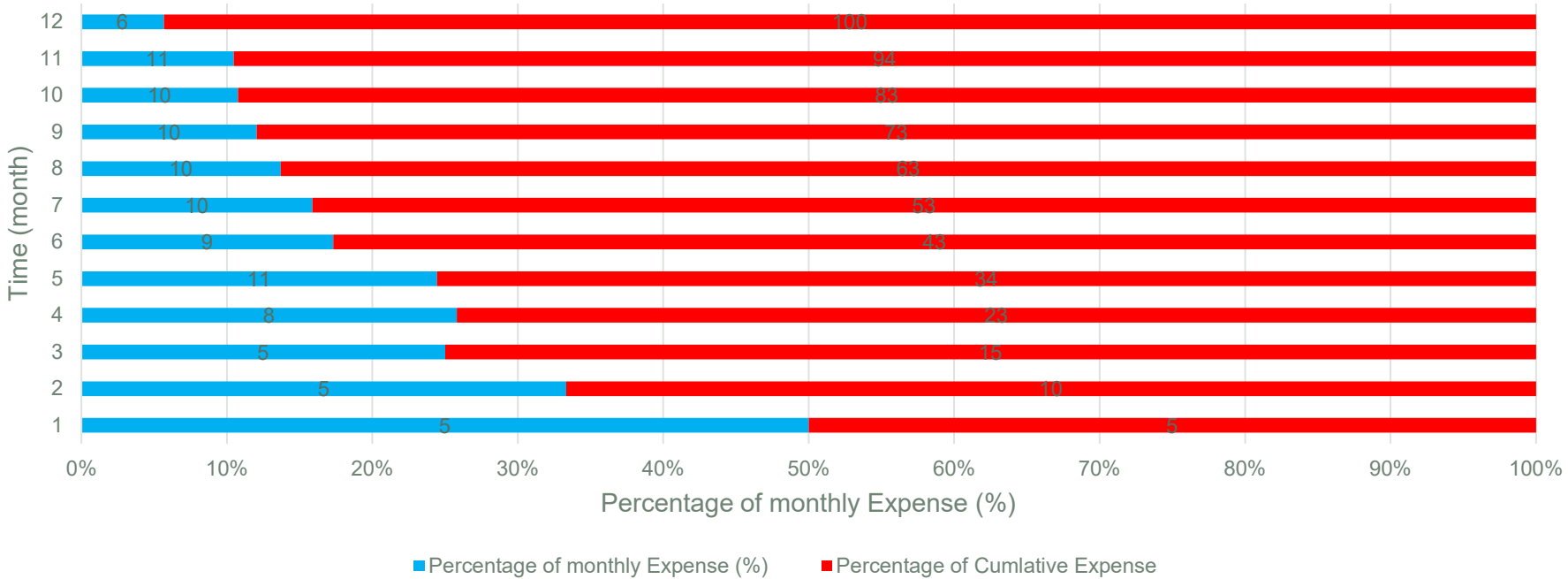

Month	0	1	2	3	4	5	6	7	8	9	10	11
Percentage of monthly Expense (%)	5	5	5	8	11	9	10	10	10	10	11	6
Percentage of Cumlative Expense	5	10	15	23	34	43	53	63	73	83	94	100

Cash out of Project

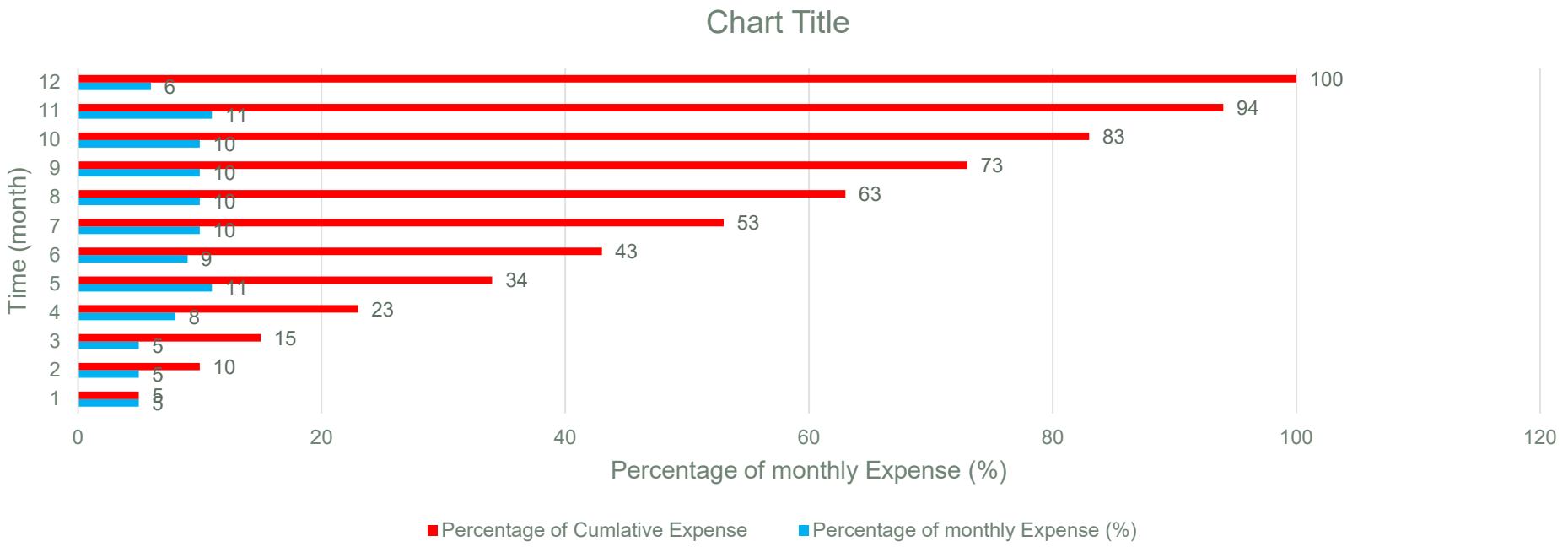

Month	0	1	2	3	4	5	6	7	8	9	10	11
Percentage of monthly Expense (%)	5	5	5	8	11	9	10	10	10	10	11	6
Percentage of Cumlative Expense	5	10	15	23	34	43	53	63	73	83	94	100

Our Subcontractors

Concrete suppliers	• Al Misnad ready mix • NBK ready mix • Gulf ready mix
Ceramic suppliers	• Arows trading
Block suppliers	• Al Rayyan block factory • Al Andalus
Marble suppliers	• AFAQ for marble
Steel suppliers	• Arab building materials company • Al Madar building materials company
Aluminum & Curtin suppliers	• Ismail Ben Ali aluminum

Our Subcontractors

Wooden door suppliers	• Fenco trading
Sanitary ware suppliers	• Arows trading
Pumps suppliers	• Tadmur • Marive
Water tank suppliers	• Al-Moftah Tanks • Nada Tanks
Transformers suppliers	• Al Amer electric board manufacturing
air conditioning sub contractor	• Excel Air Electromechanical • Cool Master • Phoenix Trading and Contracting



OUR WEBSITE

https://www.cecqatar.co/ar/

THANKS!

DO YOU HAVE ANY QUESTIONS?

